ORGANIZATIONAL STRUCTURE
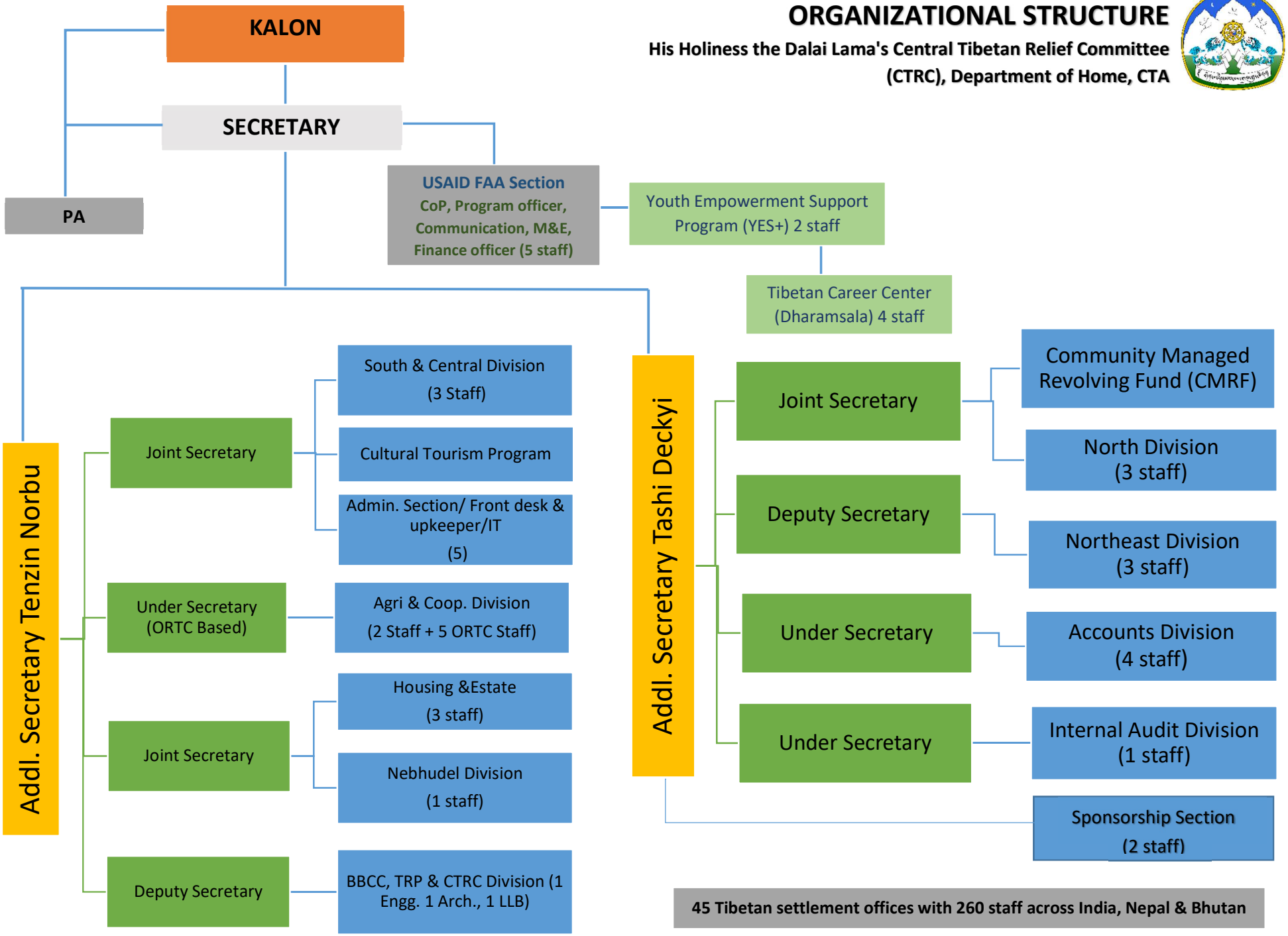
His Holiness the Dalai Lama's Central Tibetan Relief Committee (CTRC), Department of Home, CTA